Assembly Instructions:

Product Code : MMC BG
Product Name: Move Mesh Back Chair

APEX
COMMERCIAL FURNITURE

Time Required:

15 minutes

Tools Required:

Screwdriver, Electric Drill, Pencil, Measuring tape/Ruler
*Tools are not included.

Skill Required:

Easy ●●●○○ Hard

The Assembly Skill Rating is a 5-point system that shows the degree of effort needed in assembling a specific product. With 1 being easy for the average person and 5 requiring an expert. For most products, two persons are recommended.

NOTE
- As this is a commercial product, some intermediate skills may be required.
- No pre-drill holes or markings are provided on our table or desk tops.
- Please check you have all hardware before assembling.
- If you are missing any hardware, please contact the Apex team. Please ensure you have the name of the item, required hardware part and quantity.
- Please retain your receipt as proof of purchase to validate your warranty.
- Assemble on a clean, flat, smooth surface such as a rug or carpet to avoid parts from being scratched.
- Remove all wrapping materials, including staples and packing straps before you start to assemble
- Keep all hardware parts out of reach of children.

CAUTION
- Heavy product. Do not attempt to lift or move without help
- Do not tighten screws and bolts until completely assembled.
- Do not use this product unless all bolts and screws are firmly secured and tightened.

WARNING
- If parts are missing, broken, damaged or worn stop using the product until all repairs are made.
- Failure to follow these warnings could result in serious injury.
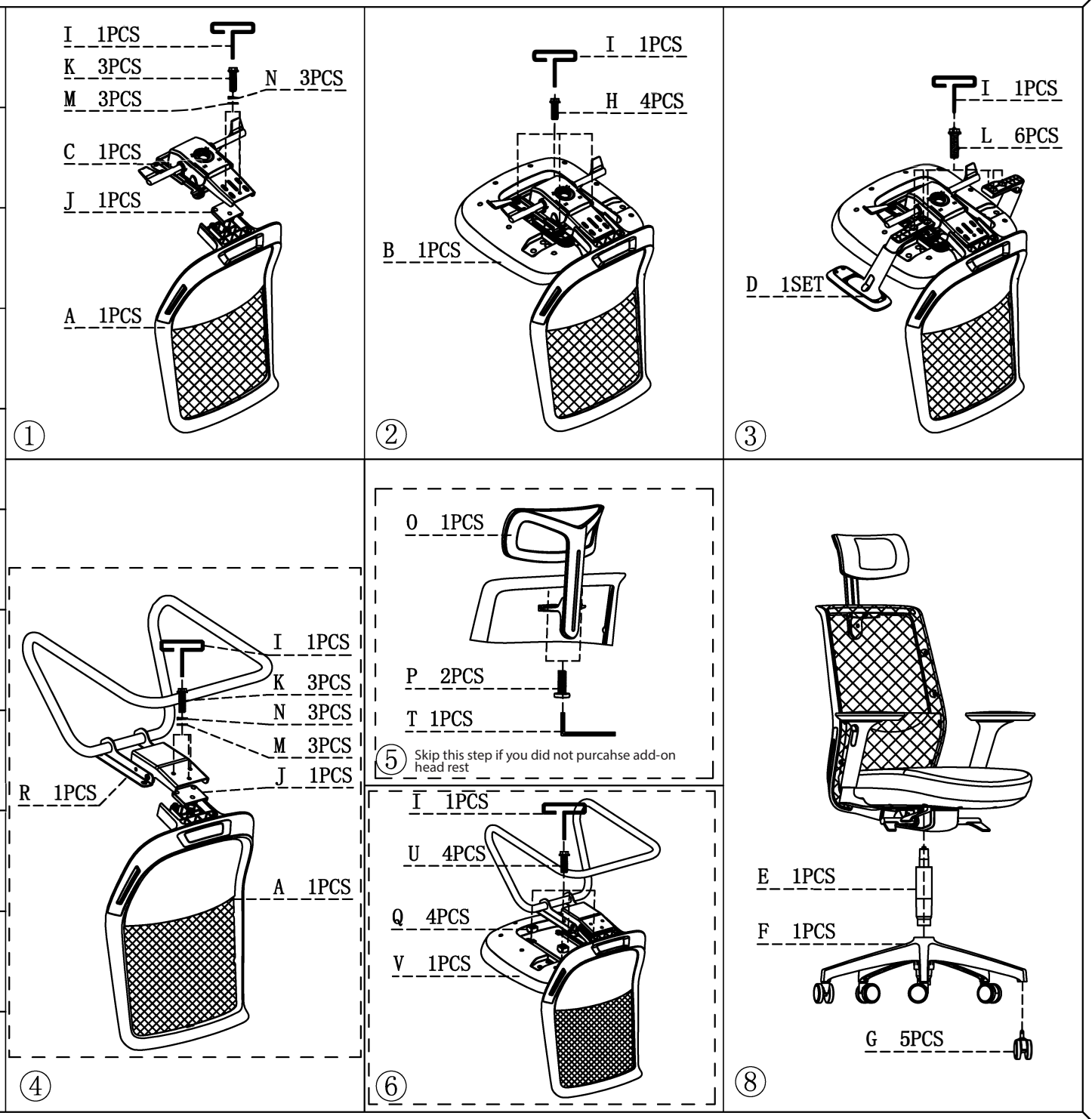
A	1PCS	L	5/16″*2-1/4″ 6PCS
B	1PCS	M	3PCS
C	1PCS	N	3PCS
D	1PCS	O	Part 0 and P not included if you did not purcahse add-on head rest
E	1SET	P	1/4″*3/4″ 2PCS
F	1PCS	Q	4PCS
G	5PCS	R	1PCS
H	5/16″*3/4″ 4PCS	S	1PCS
I	M5 1PCS	T	M4 1PCS
J	1PCS	U	5/16″*1-3/4″ 4PCS
K	5/16″*1-1/4″ 3PCS	V	1PCS